

DRAWING NUMBER
50/92

BOCA WOODS COUNTRY CLUB PLAT 11

A PART OF BOCA WOODS COUNTRY CLUB, A P.U.D.
SITUATE IN SECTION 24, TOWNSHIP 47 SOUTH, RANGE 41 EAST,
PALM BEACH COUNTY, FLORIDA.

SHEET 2 OF 2

50/92

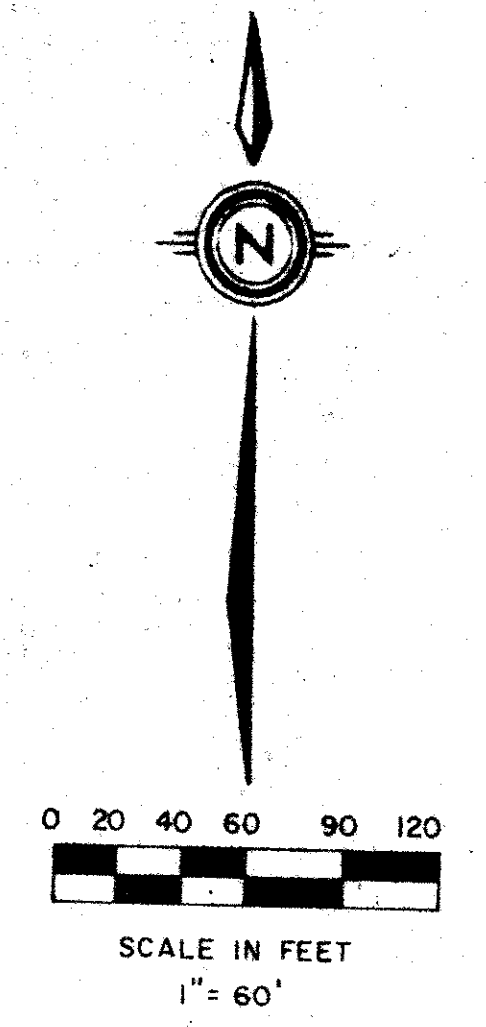

STATE OF FLORIDA
COUNTY OF PALM BEACH
THIS PLAT WAS FILED FOR
RECORD AT
THIS _____ DAY OF _____
AD. 1984 AND DULY RECORDED
IN PLAT BOOK _____ ON PAGES
_____ AND _____
JOHN B. DUNKLE, CLERK
CIRCUIT COURT
BY: _____, D.C.

| NO. | DELTA | RADIUS | LENGTH |
|-----|-------------|--------|--------|
| C1 | 1° 06' 59" | 872.70 | 17.00 |
| C2 | 16° 53' 30" | 195.00 | 57.49 |
| C3 | 6° 39' 54" | 872.70 | 101.52 |
| C4 | 3° 23' 37" | 195.00 | 11.55 |
| C5 | 13° 29' 54" | 195.00 | 45.94 |
| C6 | 11° 11' 02" | 185.00 | 36.11 |
| C7 | 16° 51' 13" | 185.00 | 54.42 |
| C8 | 14° 46' 55" | 195.00 | 50.31 |
| C9 | 15° 09' 00" | 195.00 | 51.56 |
| C10 | 3° 25' 24" | 552.70 | 33.02 |
| C11 | 4° 08' 51" | 552.70 | 43.01 |
| C12 | 7° 25' 21" | 737.70 | 95.57 |
| C13 | 3° 48' 35" | 737.70 | 49.05 |
| C14 | 35° 46' 44" | 50.00 | 31.22 |
| C15 | 71° 29' 43" | 50.00 | 62.36 |
| C16 | 28° 05' 11" | 50.00 | 22.76 |
| C17 | 5° 26' 02" | 687.70 | 65.22 |
| C18 | 8° 45' 24" | 687.70 | 105.10 |
| C19 | 4° 09' 51" | 687.70 | 49.78 |
| C20 | 46° 03' 14" | 25.00 | 20.09 |
| C21 | 50° 33' 47" | 25.00 | 22.09 |

BOCA WOODS COUNTRY CLUB PLAT 10
P.B. 50, PG. 82-84

BOCA WOODS COUNTRY CLUB
PLAT 10
P.B. 50, PG. 82-84

BOCA WOODS COUNTRY CLUB
PLAT 9
P.B. 49, PGS. 138-139

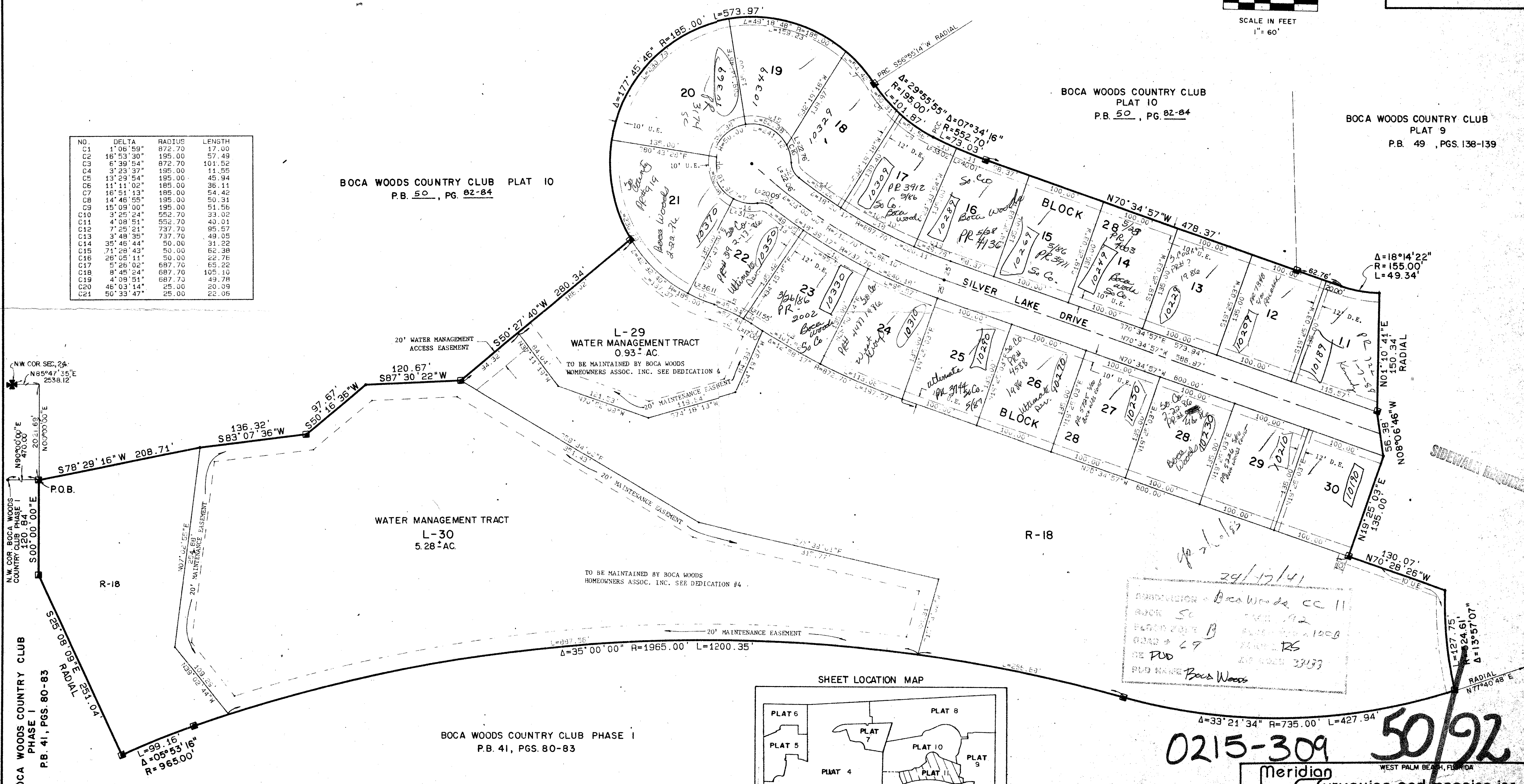

DRAWING NUMBER

DRAWING NUMBER

DRAWING NUMBER

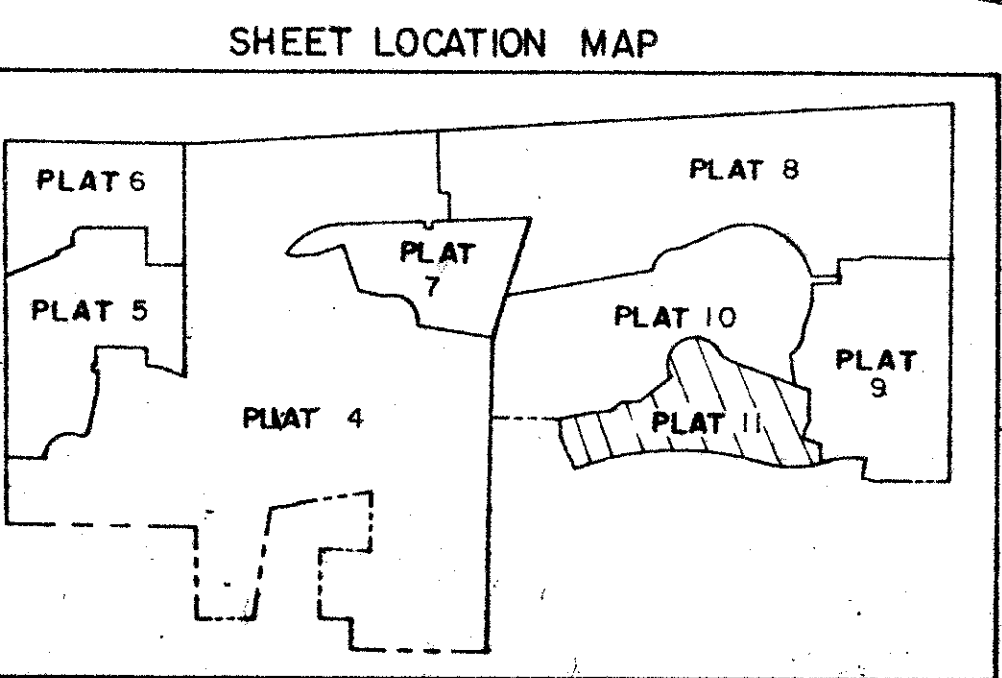

24/17/41
SUBDIVISION - Boca Woods CC II
BLOCK 50
PLAT 11
ROAD # 29
DE PUD
PLD NAME Boca Woods

0215-309 **50/92**

Meridian Surveying and Mapping Inc.
WEST PALM BEACH, FLORIDA

| | |
|-------------|----------|
| DRAWN | DATE |
| M.E.H. | JAN 1984 |
| CHECKED | SCALE |
| | 1" = 60' |
| DRAWING NO. | |
| 82-P-051 | |

BOCA WOODS COUNTRY CLUB
PLAT 11